

# MALICE

(MAL is) *n.*

a desire or intention to harm others or see them suffer

Link: **ALICE**



***"ALICE has MALICE towards door to door salesmen."***

- 
- ❑ The prisoner was not granted parole because his **MALICE** was still obvious.
  - ❑ Our government is based on justice, with **MALICE** toward none.
  - ❑ We could not believe that such a young girl could harbor such **MALICE** toward her neighbors.

# MALODOR

(mal OH dor) *n.*  
a bad odor

Link: **BAD ODOR**



*“Barnyard **MALODOR**”*

- 
- ❑ After the storm, the **MALODOR** made it clear that the sewers were not working.
  - ❑ A **MALODOROUS** stench filled the car after we ran over the skunk.
  - ❑ The **MALODOR** of the stray dog kept us at arm’s length.

# MAMMOTH

(MAM uth) *adj.*  
huge; gigantic

Link: **MOTH**

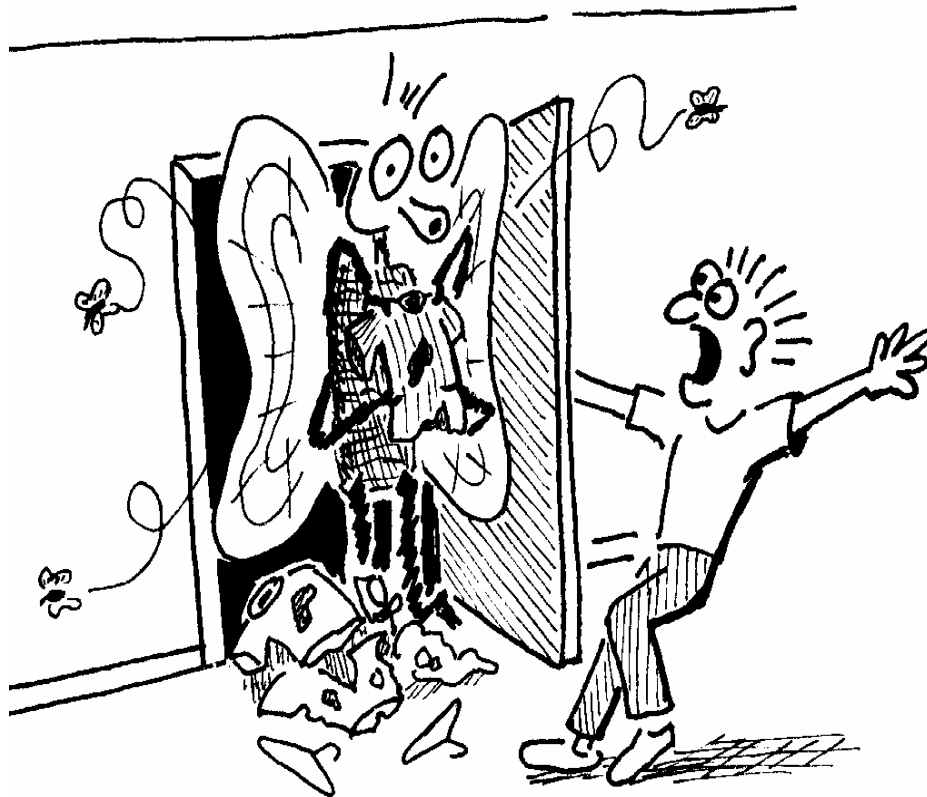

**“A MAMMOTH MOTH”**

- ❑ Until I visited Manhattan, I could not imagine the **MAMMOTH** size of the Empire State Building.
- ❑ Herman Melville’s title character, Moby Dick, is a **MAMMOTH** whale.
- ❑ When Jane returned from vacation, she found a **MAMMOTH** amount of work piled on her desk.

# MANIFEST

(MAN ih fest) v.

to make clear or evident to the eye; obvious

Link: **MAN IN VEST**



*“The **MAN IN THE VEST**  
**MANIFESTED** that he is a butler.”*

- 
- ❑ Rebecca’s flu symptoms **MANIFESTED** with a runny nose and high fever.
  - ❑ Larry **MANIFETED** his intentions to propose by kneeling on one knee and presenting Mary with a diamond ring.
  - ❑ Ryan **MANIFESTED** a sense of urgency when he discovered he was already 30 minutes late for his appointment.

# MARITIME

(MARE ah time) *adj.*

near the sea; concerned with navigation or commerce on the sea

Link: **MERRY TIME**



*“The **MARITIME** sailors are having a **MERRY TIME**.”*

- 
- While in our nation’s capitol, we visited the **MARITIME** War Museum.
  - Rick’s desire is to become a **MARITIME** lawyer.
  - Boston is a famous **MARITIME** city.
-

# MAWKISH

(MAW kish) *adj.*

excessively and objectionably sentimental

Link: **MA'S KISS**

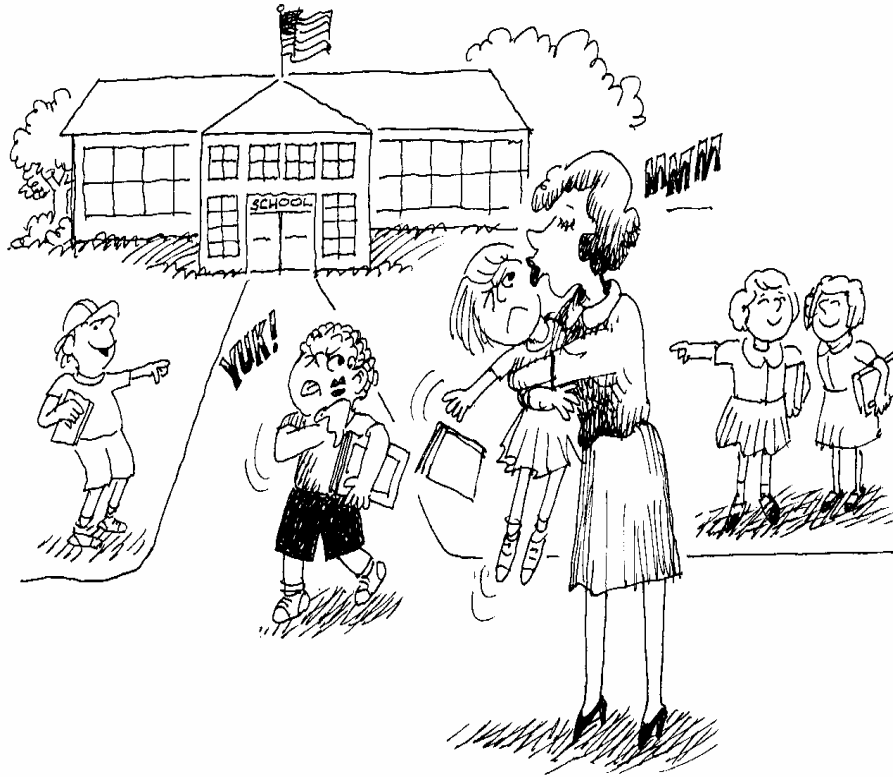

***“MA’S KISS can be MAWKISH.”***

- 
- ❑ Elizabeth is so **MAWKISH** that she cries at every wedding.
  - ❑ Steve doesn’t care for **MAWKISH** birthday cards; he likes funny ones instead.
  - ❑ The bride’s **MAWKISH** behavior embarrassed the groom.

# METE

(MEET) v.

to distribute by or as if  
by measure; to allot

Link: **MEAT**

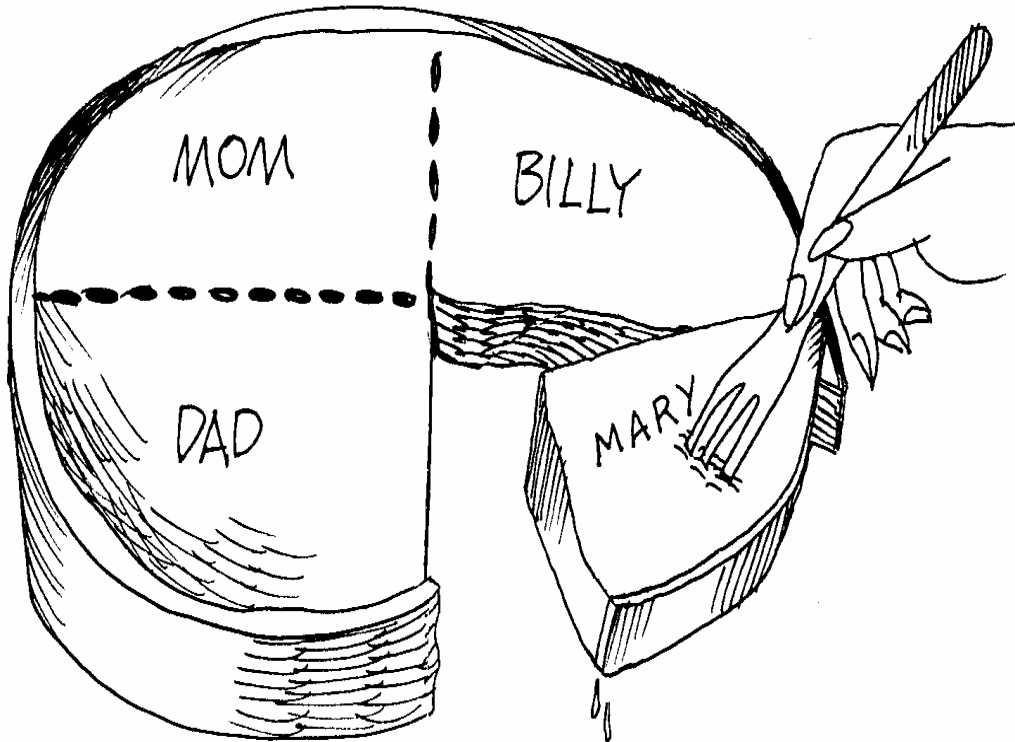

*“Mom always **METES** out the **MEAT**.”*

- 
- ❑ Allison stood in the doorway in a witch costume and **METED** out Halloween candy to all the kids.
  - ❑ The volunteer fireman **METED** out sandbags to all worried homeowners.
  - ❑ The sergeant **METED** out ammunition to all soldiers in the platoon.
-

# MOGUL

(MOH guhl) *n.*

a very rich or powerful person; a magnate

Link: **SEA GULL**

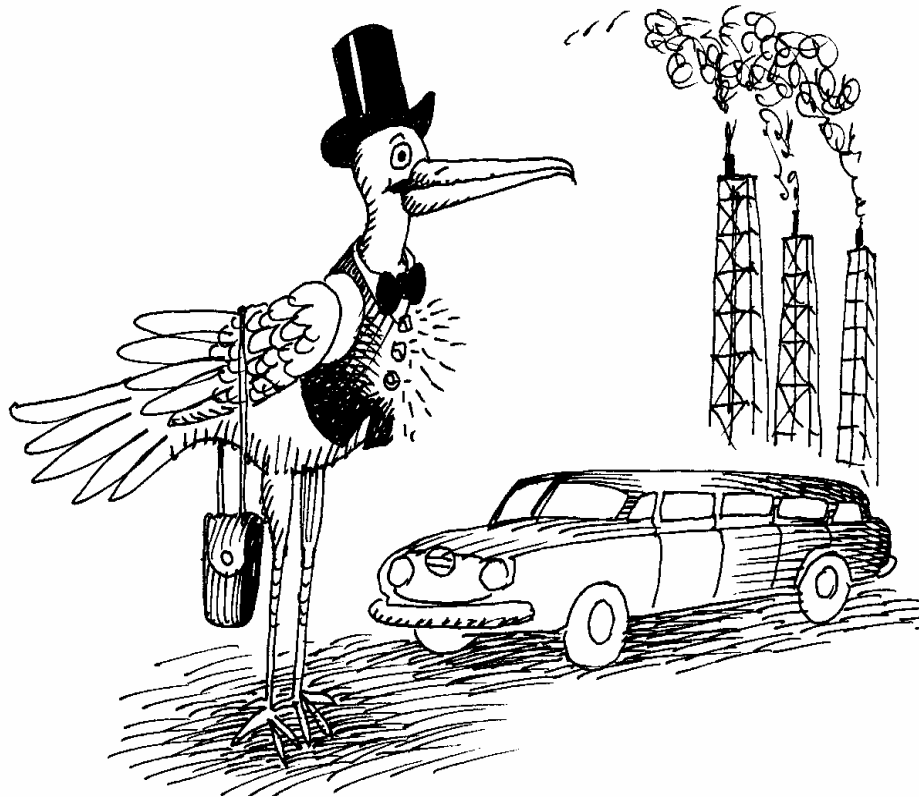

**“A SEA GULL MOGUL”**

- 
- ❑ Howard Hughes was a famous **MOGUL** who was rarely seen in public.
  - ❑ Leslie’s dream is to marry a **MOGUL**, have ten kids, and live in luxury.
  - ❑ After forming Microsoft, Bill Gates became the most recognized computer **MOGUL**.



# MORASS

(mah RASS) *n.*

anything that hinders, traps or overwhelms; low-lying, soggy ground

Link: **MOLASSES**

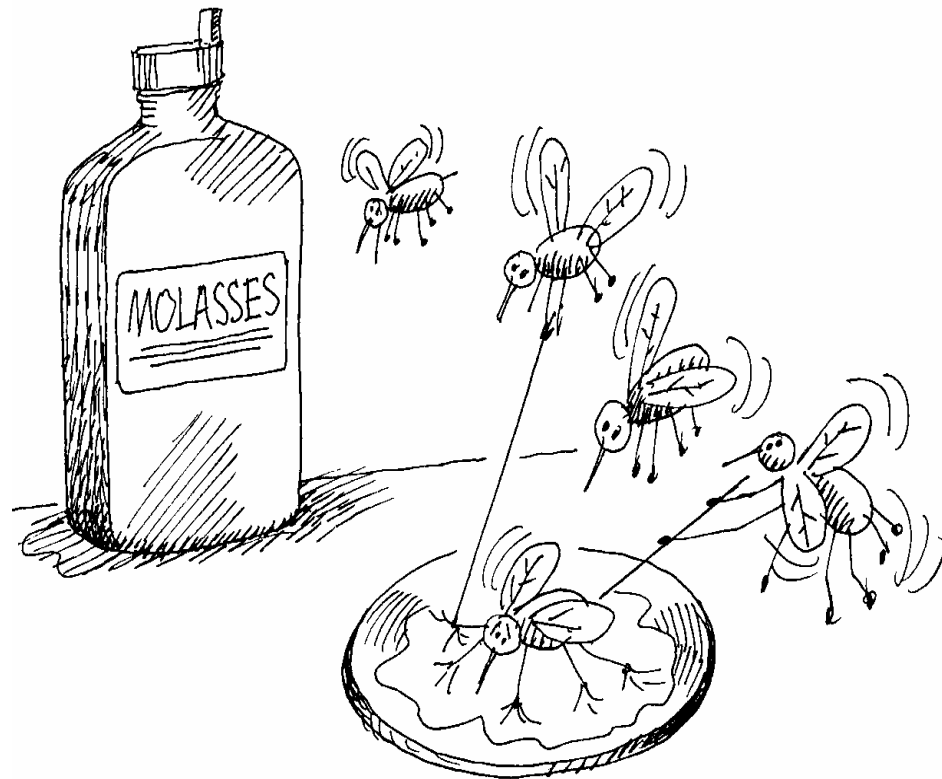

*“The **MOLASSES** created a **MORASS**.”*

- 
- ❑ The **MORASS** surrounding the castle was ineffective during the dry season.
  - ❑ The jeep sank deep into the **MORASS** and could go no further.
  - ❑ The **MORASS** was too wet for gardening so we brought in some fill dirt.
-

# MOTTLE

(MOT ul) v./adj.

to mark with spots or blotches of different shades or colors; marked with spots

Link: **BOTTLE**



*“The rare **MOTTLED** mouse caught in a **BOTTLE**”*

- 
- ❑ The Dalmatian’s **MOTTLED** coat is its salient trait.
  - ❑ Chicken pox **MOTTLED** the boy’s skin with lesions.
  - ❑ The soldier’s **MOTTLED** uniform was designed for camouflage.

Name \_\_\_\_\_ Date \_\_\_\_\_

## VOCABULARY CARTOONS II: Review #18.1

### Match the word with its definition.

---

- |                        |   |
|------------------------|---|
| ___ 1. <b>malice</b>   | a. to distribute by or as if by measure |
| ___ 2. <b>malodor</b>  | b. concerned with the sea               |
| ___ 3. <b>mammoth</b>  | c. a bad odor                           |
| ___ 4. <b>manifest</b> | d. anything that hinders                |
| ___ 5. <b>maritime</b> | e. huge; gigantic                       |
| ___ 6. <b>mawkish</b>  | f. excessively sentimental              |
| ___ 7. <b>mete</b>     | g. a desire to harm others              |
| ___ 8. <b>mogul</b>    | h. to mark with spots                   |
| ___ 9. <b>morass</b>   | i. to make clear                        |
| ___ 10. <b>mottle</b>  | j. a very rich or powerful person       |

### Fill in the blanks with the appropriate word.

---

1. Steve doesn't care for \_\_\_\_\_ birthday cards; he likes funny ones instead.
2. Allison stood in the doorway in a witch costume and \_\_\_\_\_ out Halloween candy to all the kids.
3. Until I visited Manhattan, I could not imagine the \_\_\_\_\_ size of the Empire State Building.
4. After the storm, the \_\_\_\_\_ made it clear that the sewers were not working.
5. The prisoner was not granted parole because his \_\_\_\_\_ was still obvious.
6. Howard Hughes was a famous \_\_\_\_\_ who was rarely seen in public.
7. Rebecca's flu symptoms \_\_\_\_\_ with a runny nose and high fever.
8. Chicken pox \_\_\_\_\_ the boy's skin with lesions.
9. Boston is a famous \_\_\_\_\_ city.
10. The jeep sank deep into the \_\_\_\_\_ and could go no further.

Name \_\_\_\_\_ Date \_\_\_\_\_

## VOCABULARY CARTOONS II: Review #18.2

**Multiple Choice: Circle the appropriate word for the provided definition.**

---

1. to make clear to the eye; obvious
  - a.) maritime
  - b.) mottle
  - c.) manifest
  - d.) mawkish
2. concerned with navigation on the sea
  - a.) maritime
  - b.) mogul
  - c.) manifest
  - d.) mete
3. a very rich or powerful person
  - a.) morass
  - b.) mogul
  - c.) mammoth
  - d.) maladroit
4. a vague feeling of bodily discomfort
  - a.) malaise
  - b.) malice
  - c.) malodor
  - d.) maladroit
5. a bad odor
  - a.) malaise
  - b.) malice
  - c.) malodor
  - d.) maladroit
6. a desire to harm others
  - a.) malaise
  - b.) malice
  - c.) malodor
  - d.) malcontent
7. clumsy; inept
  - a.) mawkish
  - b.) malice
  - c.) morass
  - d.) maladroit
8. dissatisfied with existing conditions
  - a.) malodor
  - b.) malaise
  - c.) morass
  - d.) malcontent
9. excessively and objectionably sentimental
  - a.) morass
  - b.) mete
  - c.) mottle
  - d.) mawkish
10. anything that hinders, traps or overwhelms; low-lying, soggy ground
  - a.) morass
  - b.) latent
  - c.) mottle
  - d.) logistics
11. to mark with spots of different shades or colors; marked with spots
  - a.) morass
  - b.) mete
  - c.) mottle
  - d.) mawkish
12. to give a thrashing; to assault violently
  - a.) lampoon
  - b.) mete
  - c.) malice
  - d.) lambaste
13. to distribute by or as if by measure; to allot
  - a.) mogul
  - b.) mete
  - c.) mottle
  - d.) lithe
14. light, good-humored satire
  - a.) lackadaisical
  - b.) manifest
  - c.) mammoth
  - d.) lampoon
15. huge; gigantic
  - a.) mogul
  - b.) mawkish
  - c.) mammoth
  - d.) lampoon

**VOCABULARY CARTOONS II, SAT Word Power**  
Review Answers

**Review #18.1**

**Matching:**

1. g
2. c
3. e
4. i
5. b
6. f
7. a
8. j
9. d
10. h

**Fill in the Blank:**

1. mawkish
2. meted
3. mammoth
4. malodor
5. malice
6. mogul
7. manifested
8. mottled
9. maritime
10. morass

**Review #18.2**

**Multiple Choice:**

1. c.) manifest
2. a.) maritime
3. b.) mogul
4. a.) malaise
5. c.) malodor
6. b.) malice
7. d.) maladroit
8. d.) malcontent
9. d.) mawkish
10. a.) morass
11. c.) mottle
12. d.) lambaste
13. b.) mete
14. d.) lampoon
15. c.) mammoth